

# Washington Timbers Crimson B00

Washington Timbers

Vancouver, WA

B00 total strength=586

attack=0.79 defense=0.29

fall league = Spr OYS B00 Spring White, PML E

alt names used:

WaT Crimson [B00]

WA Timbers B00 Crimson

WA Timbers FC Crimson

Venues played:

PCU Summer Classic BU13 Silver

Summer Slam Silver U13

PML B00 U13 Blue

PML B00 U13 Red

Spr OYS B00 Spring White

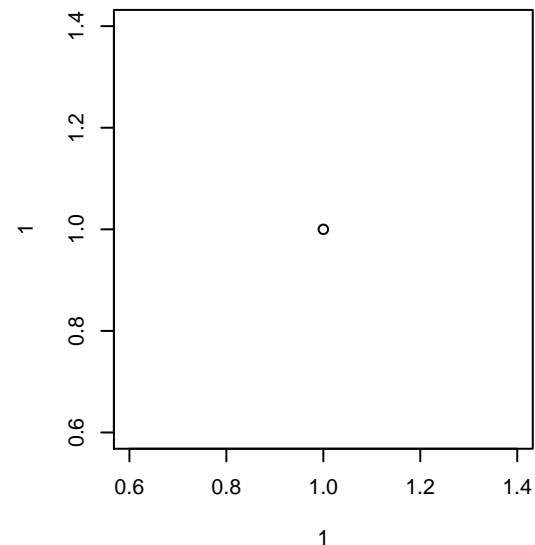

**Washington Timbers Crimson B00**  
**Dots are actual minus expected GF (blue circles) and GA (red triangles).**  
**Blue line is smoothed change in attack strength. Red is smoothed change in defense strength.**

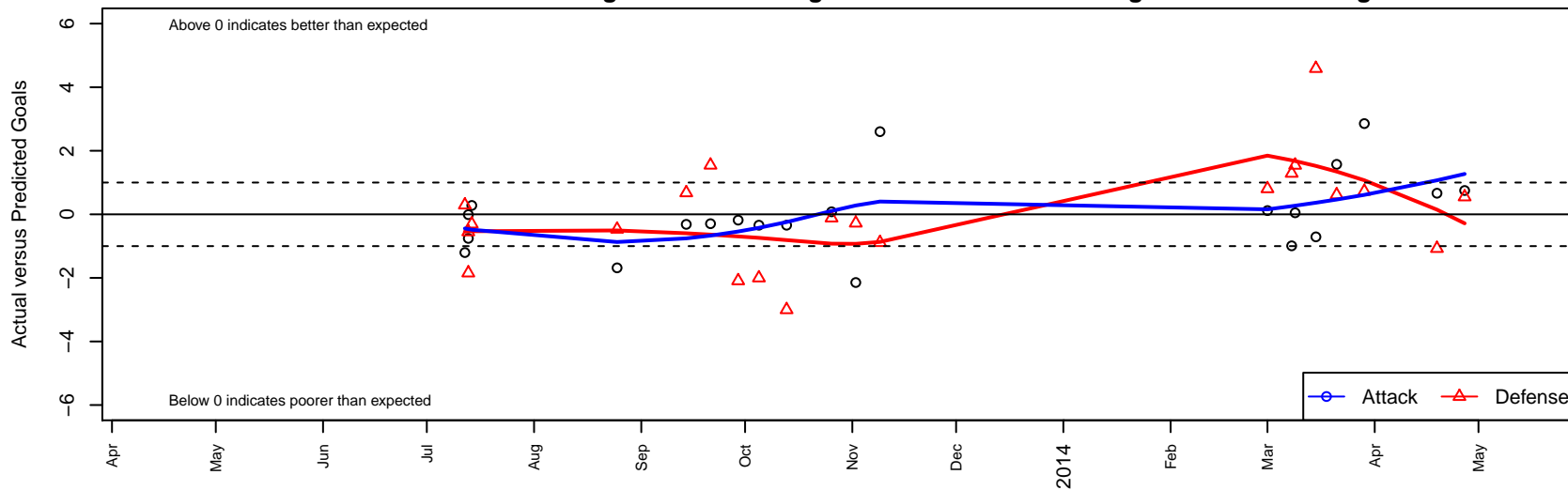

	<b>date</b>	<b>home</b>		<b>away</b>		<b>venue</b>	<b>pred.home</b>	<b>pred.away</b>
26947	2014-04-27	Timber Barons B00	3	Washington Timbers Crimson B00	2	Spr OYS B00 Spring White	3.55	1.25
26606	2014-04-19	Washington Timbers Crimson B00	2	THSSP Revolution B00	4	Spr OYS B00 Spring White	1.34	2.92
25473	2014-03-29	Washington Timbers Crimson B00	7	Washington Timbers Scarlet B00	1	Spr OYS B00 Spring White	4.15	1.72
25130	2014-03-21	Washington Timbers Crimson B00	5	Washington Timbers Ruby B00	1	Spr OYS B00 Spring White	3.43	1.61
24671	2014-03-15	LASC Oregon Fire B00	3	Washington Timbers Crimson B00	0	Spr OYS B00 Spring White	7.59	0.71
24302	2014-03-09	PCU White B00	0	Washington Timbers Crimson B00	2	Spr OYS B00 Spring White	1.54	1.95
24026	2014-03-08	Washington Timbers Crimson B00	1	Eastside Timbers White B00	0	Spr OYS B00 Spring White	1.99	1.29
23513	2014-03-01	FC Columbia County Fire and Ice B00	2	Washington Timbers Crimson B00	2	Spr OYS B00 Spring White	2.80	1.88
17770	2013-11-09	Washington Timbers Crimson B00	7	PCFC White B00	2	PML B00 U13 Red	4.40	1.11
16817	2013-11-02	Washington Timbers Scarlet B00	2	Washington Timbers Crimson B00	2	PML B00 U13 Red	1.72	4.15
15931	2013-10-26	Molalla Storm B00	2	Washington Timbers Crimson B00	6	PML B00 U13 Red	1.88	5.92
14376	2013-10-13	Washington Timbers Crimson B00	0	Santos FC Beavers B00	14	PML B00 U13 Blue	0.34	11.00
12938	2013-10-05	Santos FC Beavers B00	13	Washington Timbers Crimson B00	0	PML B00 U13 Blue	11.00	0.34
12351	2013-09-29	Washington Timbers Burgundy B00	6	Washington Timbers Crimson B00	1	PML B00 U13 Blue	3.91	1.18
11039	2013-09-21	Washington Timbers Crimson B00	0	Academia Leon B00	14	PML B00 U13 Blue	0.29	15.55
10068	2013-09-14	LASC Leones Negros B00	13	Washington Timbers Crimson B00	0	PML B00 U13 Blue	13.68	0.31
8414	2013-08-25	Edmond Premier Titans B00	3	Washington Timbers Crimson B00	1	Summer Slam Silver U13	2.53	2.68
3209	2013-07-14	PCU Gray B00	4	Washington Timbers Crimson B00	1	PCU Summer Classic BU13 Silver	3.69	0.72
2972	2013-07-13	Washington Timbers Crimson B00	2	NEU Ajax Silver B00	1	PCU Summer Classic BU13 Silver	2.76	0.45
2974	2013-07-13	THUSC Steel B00	6	Washington Timbers Crimson B00	1	PCU Summer Classic BU13 Silver	4.15	1.01
2779	2013-07-12	HSC Lokomotiv B00	5	Washington Timbers Crimson B00	0	PCU Summer Classic BU13 Silver	5.29	1.20